

**Piping Plover 2014 Survey
of the Caminada Headland, Louisiana:
February 27, 2014**



A Report of the:

Barataria-Terrebonne National Estuary Program

By:

**Richard DeMay, Delaina LeBlanc, Donald Norman, Daniel O'Malley, Tori O'Malley,
Erik Johnson, Natalie Waters, and Blaire Hutchison**

Prepared for the:

Coastal Protection and Restoration Authority

**Piping Plover 2014 Survey of the Caminada Headland, Louisiana:
February 27, 2014**

Table of Contents

Introduction.....3

Survey Methodology.....6

Survey Results.....9

Acknowledgements.....12

Appendix D.....13

Data.....20

Photo Credits: Richard DeMay and Delaina LeBlanc



Introduction

Louisiana's wetland loss crises mean serious troubles for our coastal citizens, their property and livelihoods, and the productive ability of this bountiful natural system. Decades of wetland and barrier island losses are blamed for larger and larger storm surges associated with tropical storms that now routinely wreak havoc on homes and infrastructure. That same loss is also attributed to likely declines for some species of terrestrial and aquatic animals, particularly nesting seabirds. For these reasons and a myriad of others, numerous efforts have been undertaken to understand and reverse these trends if possible. Initially, it started with regional plans such as the Barataria Basin Plan followed soon after by the Barataria-Terrebonne National Estuary Program's Plan in 1996. Later, planners began looking at the coast as a whole. Published in 1998, Coast 2050 was one of the first larger scale plans to address each of the State's coastal basins. Today, years later, we're now seeing the development of the Louisiana Coastal Master Plan, last updated in 2012. Hereto this plan addresses all of the State's coastal waters and wetland habitats.

Almost occurring simultaneously with these planning efforts was the initiation of funding streams designed to provide the monetary resources needed to combat Louisiana's wetland loss problem. The Coastal Wetlands Trust Fund followed by the Coastal Wetlands Planning, Protection, and Restoration Act were the precursors to the Coastal Impact Assessment Program, Gulf of Mexico Energy Security Act of 2006 and now the Restore Act of 2012. Due to these ever increasing funding streams, Louisiana now seems poised to construct many large-scale restoration projects. While most see these projects as providing positive benefits to people and animals, short term impacts associated with active ongoing restoration efforts may pose temporary short-term problems for certain species. This project attempts to document impacts, if any, to Piping Plover and a small suite of other shorebirds that may directly result from construction activities of the CPRA's Caminada Beach and Dune Restoration Project (BA-45).

Caminada Headland Beach and Dune Restoration Project (BA-45)

Currently in the construction phase, the Caminada Headland Beach and Dune Restoration Project (BA-45) is designed to protect and preserve the structural integrity of the barrier shoreline and provide for restoration of hydrologic conditions, ecosystem processes, and habitats of the Caminada Headland (Figure 1).

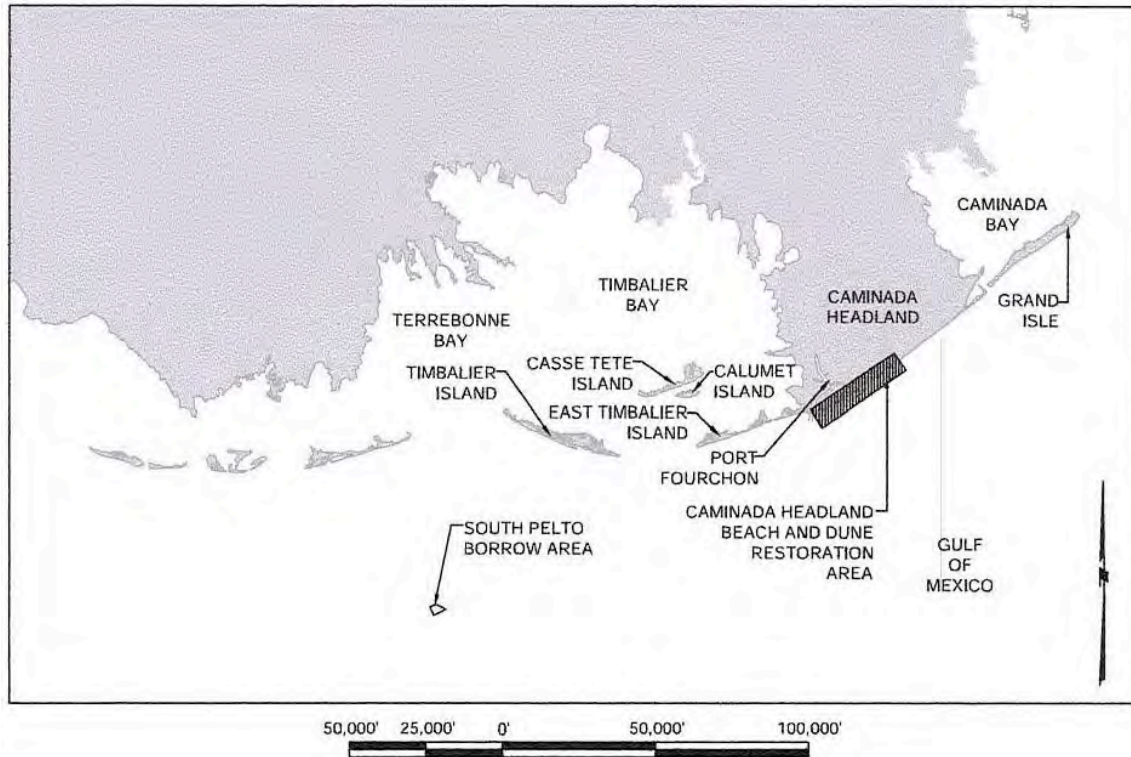

Figure 1. Location of the Caminada Headland Project.

Benefits of restoration of the headland shoreline would protect and sustain significant and unique coastal habitats important to foraging and nesting terns, plovers, gulls, and many other bird species including the threatened and endangered populations of Piping Plover (*Charadrius melodus*). Both spring/summer breeding bird surveys of nesting Wilson's Plover (*Charadrius wilsonia*) and Least Tern (*Sternula antillarum*) along with winter surveys of Piping Plover have shown the Caminada Headland to be important nesting/foraging areas for these and other birds.

In addition, the Gulf of Mexico is a key wintering area for Piping Plover with much of it designated as critical habitat under the Endangered Species Act (ESA). Data from the International Piping Plover Survey, conducted every five years since 1991, indicate that 73-93% of all wintering plovers counted have been on the shores of the Gulf of Mexico. Therefore protection and restoration of these critical habitats are warranted. Figure 2 defines both the breeding range and wintering range for this species. Figure 3 defines critical habitat for Piping Plover in the Port Fourchon area of Louisiana.



Figure 2. Piping Plover Breeding and Winter Range (courtesy of Cornell Laboratory of Ornithology).

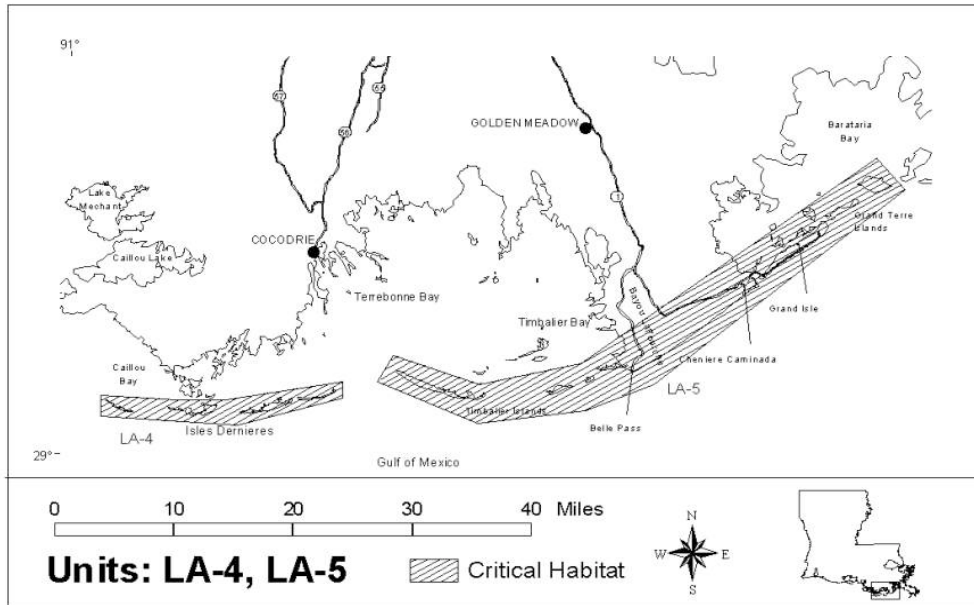

Figure 3. Critical Habitat Designated for Piping Plover along the lower Louisiana coastline.

A condition of the 404 and Coastal Use permit for the Caminada Headland Beach and Dune Restoration Project requires both winter surveys for Piping Plover and breeding bird surveys in the spring. An ongoing series of surveys/reports will be undertaken/developed prior to, during, and post construction. These reports will present the findings of the numerous surveys conducted throughout the life of the project.

Survey Methodology

Permit requirements necessitate Piping Plover surveys both prior to construction and during construction of the project following methods outlined within the Louisiana Piping Plover Non-Breeding Season Survey Guidelines with observations recorded on provided field census forms (Appendix D, FWS, 2010).

The first pre-construction survey was conducted on September 28, 2012 by a team of qualified observers who surveyed all suitable open habitats (beach, algal flat, wrack

line, and other intertidal and sub-tidal flats) in an attempt to identify all Piping Plover across much of the Caminada Headland. The September 2012 survey covered approximately 11 miles of beachfront from Belle Pass (mouth of bayou Lafourche) east to the Elmer's Island entrance road. Subsequent surveys conducted on October 30, 2012, November 28, 2012, January 11, 2013, January 24, 2013, February 6, 2013, February 20, 2013, March 7, 2013, March 20, 2013, April 5, 2013, July 29, 2013, August 12, 2013, August 28, 2013, September 11, 2013, September 25, 2013, October 9, 2013, October 21, 2013, November 6, 2013, November 20, 2013, December 4, 2013, December 18, 2013, January 15, 2014, January 31, 2014 and February 12, 2014 employed the same methodology as previous surveys. The geographic extent of these more recent surveys may have covered more beachfront habitats. Surveys conducted prior to July 2013 were pre-construction surveys while all subsequent surveys were during the construction phase of the restoration project.

This survey, completed on February 27, 2014, also utilized the same methodology as previous surveys. Coverage for this twenty-fourth survey included the geographic area between Belle Pass on the west to Caminada Pass on the east including Elmer's Island; a distance of 13 miles (Figure 4).

The study site was divided up into 4 - 5 sections and was surveyed on foot. Surveyors walked the length of each section, using binoculars and spotting scopes to identify target species and document band combinations. Parts of the survey site were expansive and surveyors had to spread out across the beach to account for birds located among the various habitats.

Each surveyor collected the following: coordinates, number of individuals, color band combinations if applicable, and photo documentation if possible. Additional data collected included: 1) location on the beach (bay, gulf shoreline or open beach) and 2) behavioral activity (loafing, foraging, aggressive behavior, and/or flying.)



Figure 4. Green line represents the geographic extent of the survey.

Surveyors collected this information for Piping Plovers (*Charadrius melodus*), Snowy Plovers (*Charadrius nivosus*), Wilson's Plover (*Charadrius wilsonia*), and Red Knot (*Calidris canutus*), and counted and identified any other bird species encountered.

Survey Results

The survey conducted on February 27, 2014 resulted in the detection of 45 Piping Plover, zero Snowy Plover, nine Wilson's Plover, and zero Red Knot. Figure 5 depicts the distribution of birds for this particular survey.

Piping Plover numbers observed during this survey are considerably lower than previous surveys. This may reflect a shift to other nearby barrier island beaches as migration nears. These numbers will have to be compared to those collected for the next survey to determine if there is a trend. The winds were high during this survey and some birds encountered were roosting possibly meaning that some birds were overlooked.

Of the 45 Piping Plovers encountered, 11 individuals were color banded. The majority of plovers were located on the bayside foraging on exposed mudflats. Six and possibly up to 3 others were observed during previous surveys.

Figure 6 provides data from a nearby water gauge showing tidal range during the survey period. The data clearly indicate low tide rising during the bulk of the survey period.

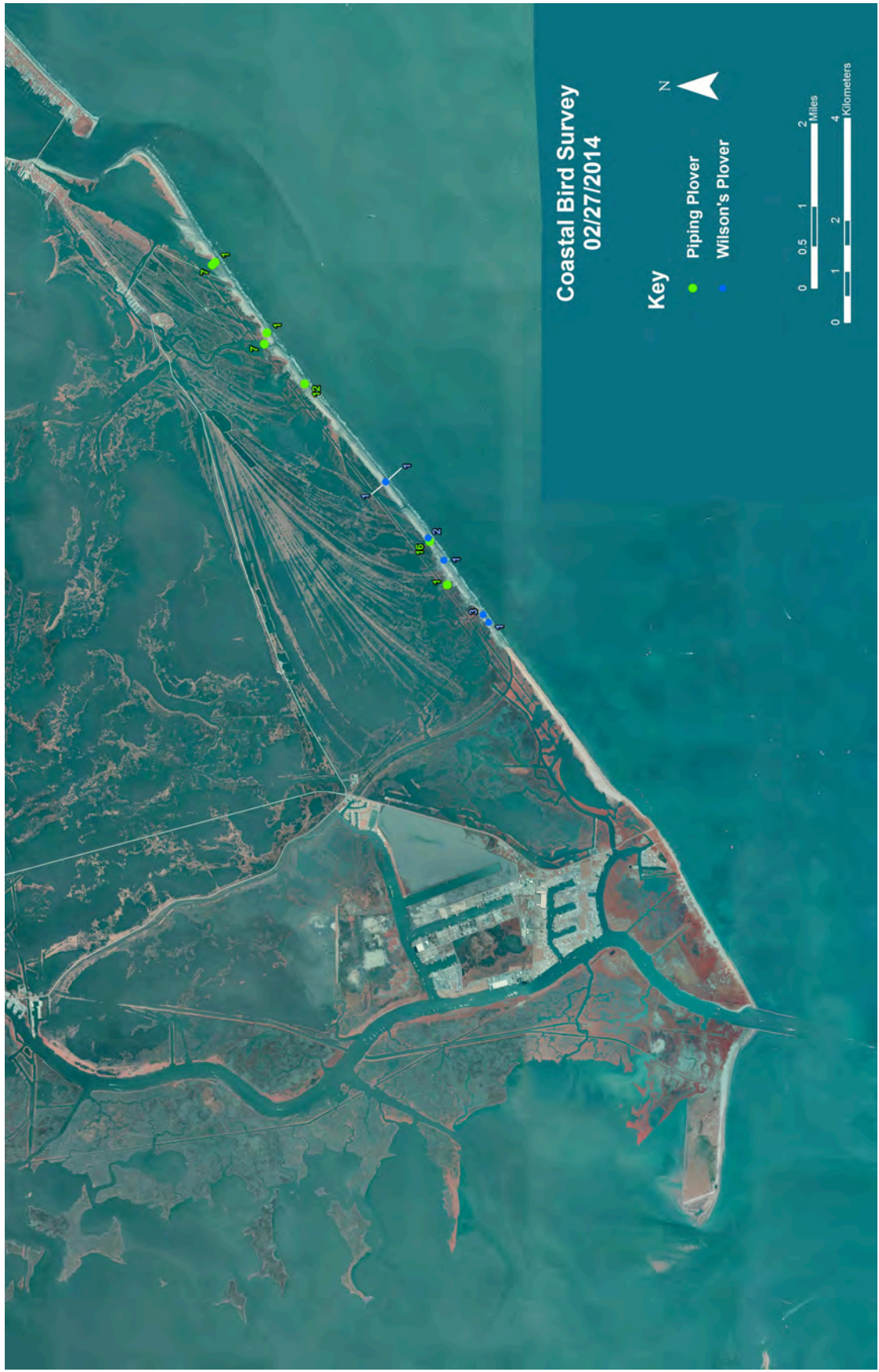

Figure 5. Locations and abundance of select shorebird species.

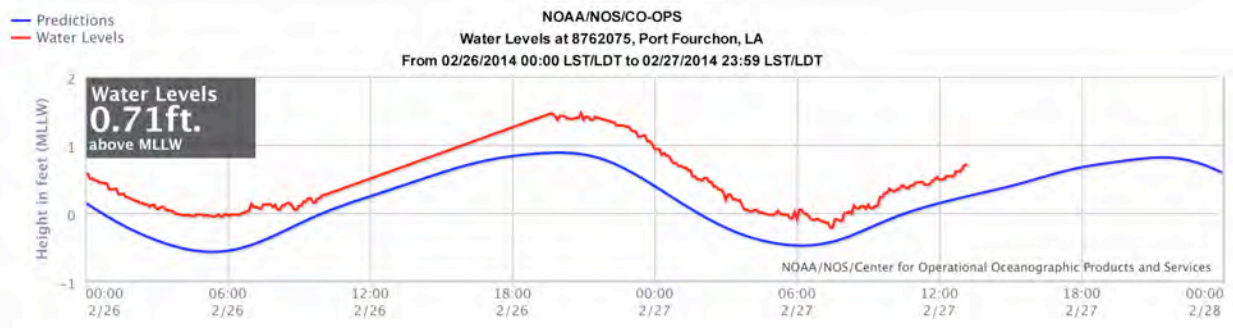

Figure 6. Predicted Tidal Range and Water Levels prior to and during the day of the survey.



Figure 7: Peregrine Falcon observed on February 27, 2014 survey.

Acknowledgments:

We thank the Coastal Protection and Restoration Authority for funding this project. We thank the Wisner Foundation for their support of this project and their approval to access their property. We also would like to thank the following surveyors who helped to make this project possible. They include Delaina LeBlanc, Dan O'Malley, Donald Norman, Tori O'Malley, Dave Patton, Donna Dittmann, Steve Cardiff, Michael Plauchè, Lori Booth, Jeff Leichty, Nicole Norrelli, Heather Fraser, Natalie Waters, Katarina Hashagen, Michael Massimi, Clint Jeske, Scott Walter, and Erik Johnson. We also thank Robbie Smith (Greater Lafourche Port Commission) and Forrest Trvirca, III (Wisner Foundation) for providing logistical support.

APPENDIX D

Non-breeding Piping Plover Survey Guidelines

Louisiana Piping Plover Non-Breeding Season Survey Guidelines

The purpose of these guidelines is to assess and/or monitor piping plover use of coastal restoration features related to the Barataria Basin Barrier Shoreline Restoration Project. Survey locations should include the coastal restoration features plus adjacent suitable shorebird habitat (i.e., intertidal beaches, mud flats, sand flats, algal flats, wash-over passes, and associated dunes and flats above annual high tide). Monitoring should be conducted July 15 through May 15 to follow the International Shorebird Survey (ISS) census dates listed below. The ISS schedule usually results in three surveys per month. If this is not feasible, try to do at least two surveys per month on the ISS census dates. Surveys should be conducted on ISS dates plus or minus two days. For example, a survey scheduled for the 15th could be conducted on any day between the 13th through the 17th of that month.

Spring Migration

February 25
March 5
March 25
April 5
April 15
April 25
May 5
May 15

Fall Migration

July 15
July 25
August 5
August 15
August 25
September 5
September 15
September 25
October 5

Winter

October 15
October 25
November 5
November 15
November 25
December 5
December 15
December 25
January 5
January 15
January 25
February 5
February 15

To the extent possible, surveys should be conducted when birds are foraging. The best time is at low tide, but surveys can also be conducted on a falling or rising tide provided that the foraging areas are not completely covered. During high tide, birds will be roosting. Although Piping Plovers often roost near foraging areas, the birds will be more difficult to locate. Avoid conducting surveys during poor weather conditions (e.g. high winds, rain).

Methods

In most cases surveys will be conducted by foot. All terrain vehicles (ATVs) may be used to expedite the transport of observers over long stretches of linear routes (“leapfrogging” teams down a beach in 0.5 to 1 mile increments), but all bird counting will be conducted while walking. **(Driving on vegetated areas shall not be permitted. Any ATV use should be coordinated with the Louisiana Department of Wildlife and Fisheries’ Isles Dernieres Wildlife Refuge management staff.)** Birds on exposed mudflats that may be inaccessible by foot should be counted from boats. Each survey crew should use their best professional judgment on the most efficient way to conduct the survey and should document in detail if any deviations to these guidelines are deemed necessary.

Observers should work in teams of two to four people, depending on the width of the beach and beach/tidal interface. Wide coastal beaches will require a greater number of observers in order to assure that birds are not missed on the back (aft) side of the dune. Observers working on beaches that contain moderate to high dunes should climb them every 0.5 to 1 mile and look for wash-over flats and pools that may not be visible from the beach. Coastal islands will be surveyed on both the gulf and bay sides (this may require multiple teams of observers in order to finish the surveys in a timely manner).

Piping Plover locations will be recorded with global positioning system (GPS) units. GPS locations will be recorded in universal transverse Mercator (UTM) map datum NAD 83 CONUS. Each survey team should carry aerial photography of the survey route so that new breaks (cuts) in the beach or island can be noted on the survey maps. Habitat

data will also be collected and will include foraging substrate, portion of the beach used and side of the island on which the birds are found (see attached data sheet). These habitat criteria have been adapted from the 2006 International Winter Piping Plover Census organized by the U.S. Geological Survey. Behavioral data (e.g., foraging, roosting, preening, bathing, flying, aggression, walking) of Piping Plovers when seen should also be documented.

Negative data is as important as positive data. Indicate when surveys have been done and no birds were observed. Although Piping Plovers are the target species, any additional observations of other species would help the U. S. Fish and Wildlife Service to identify shorebird concentration areas and management needs.

Louisiana Piping Plover Survey Form

(Note: Most criteria adopted from the 2006 Wintering Piping Plover Census Form)

A. Total # Piping Plovers Observed: 45

B. Location Description (Name): Caminada Headland

1 Parish: Lafourche and Jefferson

2 UTM location NAD 83 CONUS (center):

3 Northing Easting

4 Land Ownership: Federal State Municipal Private County Tribal

C. Date of survey: February 27, 2014 Time survey conducted: 8:00AM to 2:30PM

D. Weather Conditions:

1 Tide stage(s): Low Mid High (Rising / Falling)

2 General weather: Sunny Partly cloudy Overcast Rain Fog Other

3 Approximate temperature: 40-50s Fahrenheit

4 Wind speed: 10-15 miles/hr Wind direction: NE

E. Description of Habitat Surveyed (check as many as apply). The Code designation will be used in Section F table below:

· **Body of Water Type:** I. Ocean II. Protected bay, harbor, cove, lagoon III. Gulf of Mexico IV. Ocean Inlet V. Other
describe)

· **Shoreline Type:**
 A. Mainland B. Barrier Island C. Spoil Island D. Bar
 E. Other Island F. Washover area G. Other (describe)

· **Specific Description:**
 1. Sand beach 2. Sand spit 3. Sand flat 4. Sand bar
 5. Salt flat 6. Gravel shore 7. Oyster reef 8. Mudflat
 9. Vegetation (algal) mat 10. Vegetated shoreline
 11. Other (describe)

· **Location Description** (criteria for islands only):
 i. Gulf-side of island ii. Bay-side of island
 a. Tidal interface b. Fore dune c. Top of dune d. Aft dune

F. Numbers, behaviors, habitat types, and GPS location(s) of Piping Plovers observed (mark on map if possible).

Number of Plovers Observed	Behavior Displayed <i>(e.g., foraging, roosting, preening, walking, flying, aggression, etc.)</i>	Habitat Type where Plovers were found <i>Use designations from Section E above, e.g., IIC8ii, IIIB9ia</i>	UTM Location <i>Northing</i>	UTM Location <i>Easting</i>

G Mode(s) of transportation:
 Foot Car/Truck ATV Boat Airboat Other _____

H. Habitat (shoreline) covered: 16 miles (please calculate using aerial photograph’s scale)

I. Observers: Clinton Jeske, Michael Massimi, Tori O’Malley, Scott Walter, Richard DeMay, Delaina LeBlanc, and Natalie Waters

J. Additional comments or notes: _____

K. Additional species encountered (for flying flocks lump as peeps and estimate number). Species of special interest are listed below; please add any additional species.

OTHER SPECIES	TOTAL#	OTHER SPECIES	TOTAL#
Reddish Egret	1		
Marbled Godwit	0		
Red Knot	0		
Western Sandpiper	59		
Stilt Sandpiper	0		
Short-billed/Long-billed Dowitcher	5		
Snowy Plover	0		
Wilson's Plover	9		
Long-billed Curlew	0		
American Oystercatcher	0		

TARGET BIRDS OBSERVED:

DATE	OBSERVER	SPECIES	COORDINATES		#	BANDS/FLAGS			
						UL	LL	UR	LR
2/27/14	CJ	PIPL	29.14214	-90.12770	16	LB - Flag	G/K	-	Y
2/27/14	CJ	PIPL	29.14214	-90.12770	-	G - Flag	B	NV	NV
2/27/14	CJ	PIPL	29.14214	-90.12770	-	Y# - Flag	K	-	P/B
2/27/14	CJ	PIPL	29.14214	-90.12770	-	Y# - Flag	-	-	-
2/27/14	DL	PIPL	29.13924	-90.13651	1	-	-	-	-
2/27/14	SW	PIPL	29.16354	-90.09519	12	NV	NV	-	O/R
2/27/14	SW	PIPL	29.16354	-90.09519	-	G - Flag	G/R	-	B/G
2/27/14	SW	PIPL	29.16354	-90.09519	-	G - Flag	B/G	-	W/W
2/27/14	SW	PIPL	29.16354	-90.09519	-	S	K	Y - Flag	-
2/27/14	SW	PIPL	29.16999	-90.08472	1	-	-	-	-
2/27/14	RD	PIPL	29.17050	-90.08700	7	S	K/K	Y - Flag	P
2/27/14	RD	PIPL	29.17050	-90.08700	-	S	V/G	Y - Flag	P
2/27/14	RD	PIPL	29.17050	-90.08700	-	G - Flag	B/G	-	K/Y
2/27/14	NW	PIPL	29.17886	-90.07020	1	-	-	-	-
2/27/14	NW	PIPL	29.17933	-90.07075	7	-	-	-	-
2/27/14	CJ	WIPL	29.14241	-90.12694	2	-	-	-	-
2/27/14	CJ	WIPL	29.13969	-90.13154	1	-	-	-	-
2/27/14	CJ	WIPL	29.13301	-90.14273	3	-	-	-	-
2/27/14	CJ	WIPL	29.13207	-90.14428	1	-	-	-	-
2/27/14	SW	WIPL	29.14969	-90.11540	1	-	-	-	-
2/27/14	SW	WIPL	29.14962	-90.11543	1	-	-	-	-

TOTAL PIPL: 45

TOTAL BANDED PIPL: 11

MINIMUM # PIPL RESIGHTED FROM EARLIER SURVEYS: 6

MAXIMUM # PIPL RESIGHTED FROM EARLIER SURVEYS: 9

TOTAL REKN: 0

TOTAL SNPL: 0

TOTAL WIPL: 9

SPECIES: PIPL – Piping Plover, SNPL – Snowy Plover, WIPL – Wilson’s Plover, REKN - Red Knot

BAND/FLAG Colors: LB-Light Blue, G-Green, Y-Yellow, P-Pink, HP-Hot Pink, LG-Light Green, W-White, A-Gray, K-Black, B-Blue, R-Red, S-Metal, MG-Mint Green, O=Orange, T=Tan, V=Violet

BAND/FLAG Positions: UL-Upper Left, LL-Lower Left, UR-Upper Right, LR-Lower Right

OBSERVERS: MM-Michael Massimi, DL-Delaina LeBlanc, TO-Tori O’Malley, RD- Richard DeMay, NW-Natalie Waters, CJ-Clinton Jeske, SW-Scott Walters

TOTAL BIRDS OBSERVED:

27-Feb-14

	Michael Massimi	Tori O'Malley	Clint Jeske	Delaina LeBlanc	Scott Walter	Richard DeMay	Scott Walter	Richard DeMay	Natalie Waters	
	East Belle Pass to 3090	East Belle Pass to 3090	3090 to Bayou Moreau		Bayou Moreau to Parish Line		Parish Line to Elmer's Island Entrance		Elmer's Island	TOTAL
	Gulf Side	Bay Side	Gulf Side	Bay Side	Gulf Side	Bay Side	Gulf Side	Bay Side		
Snow Goose	0	0	0	0	0	0	0	0	0	0
Gadwall	0	0	0	0	0	0	0	0	0	0
Mottled Duck	0	0	0	0	0	0	0	0	0	0
Blue-winged Teal	0	0	0	0	0	0	0	2	0	2
Northern Shoveler	0	0	0	0	0	1	0	0	0	1
Green-winged Teal	0	0	0	0	0	0	5	0	0	5
Redhead	0	0	0	0	0	0	0	0	0	0
Ring-necked Duck	0	0	0	0	0	0	0	0	0	0
Lesser Scaup	0	0	0	0	0	0	0	0	0	0
Greater/Lesser Scaup	0	0	0	0	0	0	0	0	0	0
Aythya sp.	0	0	0	0	0	0	0	0	0	0
Black Scoter	0	0	0	0	0	0	0	0	0	0
Bufflehead	0	0	0	0	0	0	0	0	0	0
Hooded Merganser	0	0	0	0	0	0	0	0	0	0
Red-breasted Merganser	0	0	0	10	0	2	0	0	24	36
Duck sp.	0	0	0	1	0	0	0	11	0	12
Ruddy Duck	0	0	0	0	0	0	0	0	0	0
Anhinga	0	0	0	0	0	0	0	0	0	0
Magnificent Frigatebird	0	0	0	0	0	0	0	0	0	0
Common Loon	0	0	0	0	0	0	0	0	0	0
Horned Grebe	0	0	0	0	0	0	0	0	0	0
Pied-billed Grebe	0	0	0	0	0	0	0	0	0	0
Northern Gannet	0	0	0	0	0	0	0	0	0	0
Neotropic Comorant	0	0	0	0	0	0	0	0	0	0
Double-crested Cormorant	20	9	89	120	6	1	2	1	63	311
American White Pelican	2	0	0	29	0	19	0	11	52	113

Brown Pelican	32	5	26	15	11	5	2	1	21	118
Least Bittern	0	0	0	0	0	0	0	0	0	0
American Bittern	0	0	0	0	0	0	0	0	0	0
Great Blue Heron	0	1	0	11	1	0	0	0	2	15
Great Egret	0	0	0	7	0	0	0	1	0	8
Snowy Egret	0	1	0	7	0	0	0	0	0	8
Little Blue Heron	0	0	0	0	0	0	0	0	0	0
Tricolored Heron	0	0	0	1	0	1	0	0	0	2
Reddish Egret	0	0	0	0	0	1	0	0	0	1
Cattle Egret	0	0	0	0	0	0	0	0	0	0
Green Heron	0	0	0	0	0	0	0	0	0	0
Black-crowned Night-Heron	0	0	0	5	0	0	0	0	0	5
Yellow-crowned Night-Heron	0	0	0	0	0	0	0	0	0	0
White Ibis	0	30	0	3	0	0	0	0	1	34
Plegadis	0	0	0	0	0	0	0	0	0	0
Roseate Spoonbill	0	1	0	0	0	0	0	0	0	1
Osprey	0	0	0	0	0	0	0	0	0	0
Northern Harrier	0	1	0	3	0	1	0	0	1	6
Rough-legged Hawk	0	0	0	0	0	0	0	0	0	0
Cooper's Hawk	0	0	0	0	0	0	0	0	0	0
Clapper Rail	0	2	0	0	0	0	0	0	0	2
Sora	0	0	0	1	0	0	0	0	0	1
Black-bellied Plover	0	0	5	5	0	0	7	6	8	31
American Golden-Plover	0	0	0	0	0	0	0	0	0	0
Snowy Plover	0	0	0	0	0	0	0	0	0	0
Wilson's Plover	0	0	7	0	2	0	0	0	0	9
Semipalmated Plover	0	0	0	7	40	0	2	21	21	91
Piping Plover	0	0	16	1	12	0	1	7	8	45
Killdeer	0	0	0	0	0	0	0	0	0	0
American Oystercatcher	0	0	0	0	0	0	0	0	0	0
Black-necked Stilt	0	0	0	0	0	0	0	0	0	0
American Avocet	0	0	0	0	0	0	0	0	0	0
Spotted Sandpiper	0	0	0	0	0	0	0	0	0	0
Greater Yellowlegs	0	0	0	0	0	0	0	0	0	0
Solitary Sandpiper	0	0	0	0	0	0	0	0	0	0
Willet	0	0	0	0	0	0	0	0	0	0

Lesser Yellowlegs	0	0	0	0	0	0	0	0	0	0	0
Greater/Lesser Yellowlegs	0	0	0	0	0	0	0	0	0	0	0
Whimbrel	0	0	0	0	0	0	0	0	0	0	0
Long-billed Curlew	0	0	0	0	0	0	0	0	0	0	0
Marbled Godwit	0	0	0	0	0	0	0	0	0	0	0
Ruddy Turnstone	1	0	0	1	0	0	14	0	2	18	18
Red Knot	0	0	0	0	0	0	0	0	0	0	0
Sanderling	6	0	226	25	0	0	170	0	131	558	558
Semipalmated Sandpiper	0	0	0	0	0	0	0	0	0	0	0
Western Sandpiper	0	0	0	15	0	0	5	14	25	59	59
Semipalmated/Western Plover	0	0	0	0	0	0	0	0	0	0	0
Least Sandpiper	0	0	2	1	0	0	0	0	0	3	3
Pectoral Sandpiper	0	0	0	0	0	0	0	0	0	0	0
Baird's Sandpiper	0	0	0	0	0	0	0	0	0	0	0
Dunlin	0	0	18	45	0	0	0	12	127	202	202
Western Sandpiper/Dunlin	0	0	0	0	0	0	0	0	0	0	0
Buff-breasted Sandpiper	0	0	0	0	0	0	0	0	0	0	0
Stilt Sandpiper	0	0	0	0	0	0	0	0	0	0	0
peep sp.	0	0	0	0	20	0	215	0	0	235	235
Short-billed Dowitcher	0	0	2	0	0	0	0	0	3	5	5
Long-billed Dowitcher	0	0	0	0	0	0	0	0	0	0	0
Short-billed/Long-billed Dowitcher	0	0	0	0	0	0	0	0	0	0	0
Wilson's Snipe	0	0	0	8	0	0	0	0	0	8	8
shorebird sp.	0	0	0	0	0	0	0	0	0	0	0
Pomarine Jaeger	0	0	0	0	0	0	0	0	0	0	0
Bonaparte's Gull	0	0	0	0	0	0	0	0	0	0	0
Laughing Gull	5	0	7	0	0	0	0	0	0	12	12
Ring-billed Gull	66	0	4	60	0	7	0	0	6	143	143
Herring Gull	18	2	5	12	5	1	3	0	7	53	53
Lesser Black-backed Gull	0	0	0	1	0	0	0	0	0	1	1
Glaucous Gull	0	0	0	0	0	0	0	0	0	0	0
Gull sp.	0	0	0	0	0	0	0	0	0	0	0
Least Tern	0	0	0	0	0	0	0	0	0	0	0
Gull-billed Tern	0	0	0	0	0	0	0	0	0	0	0
Caspian Tern	0	0	0	5	0	0	3	0	14	22	22
Black Tern	0	0	0	0	0	0	0	0	0	0	0

Common Tern	0	0	0	0	0	0	0	0	0	0	0
Forster's Tern	6	0	4	0	0	0	6	4	51	71	
Royal Tern	0	0	1	24	0	0	0	0	2	27	
Sandwich Tern	0	0	0	0	0	0	0	0	9	9	
Tern sp.	0	0	0	0	0	0	2	0	0	2	
Black Skimmer	0	0	0	0	0	0	0	0	0	0	
Eurasian Collared-Dove	0	0	0	0	0	0	0	0	0	0	
White-winged Dove	0	0	0	0	0	0	0	0	0	0	
Mourning Dove	0	0	0	0	0	0	0	0	0	0	
Short-eared Owl	0	0	0	1	0	0	0	0	0	1	
Yellow-billed Cuckoo	0	0	0	0	0	0	0	0	0	0	
Chimney Swift	0	0	0	0	0	0	0	0	0	0	
Ruby-throated Hummingbird	0	0	0	0	0	0	0	0	0	0	
Belted Kingfisher	0	0	0	0	0	0	0	0	0	0	
American Kestrel	0	0	0	1	0	0	0	0	0	1	
Merlin	0	0	0	0	0	0	0	0	0	0	
Peregrine Falcon	0	1	0	3	0	0	0	0	0	4	
Eastern Phoebe	0	0	0	0	0	0	0	0	0	0	
Eastern Wood-Peevee	0	0	0	0	0	0	0	0	0	0	
Red-eyed Vireo	0	0	0	0	0	0	0	0	0	0	
Eastern Kingbird	0	0	0	0	0	0	0	0	0	0	
Loggerhead Shrike	0	0	0	0	0	0	0	0	0	0	
American Crow	0	0	0	0	0	0	0	0	0	0	
Common Nighthawk	0	0	0	0	0	0	0	0	0	0	
Lesser Nighthawk	0	0	0	0	0	0	0	0	0	0	
Yellow-bellied Flycatcher	0	0	0	0	0	0	0	0	0	0	
Purple Martin	0	0	0	0	0	0	0	0	0	0	
Northern Rough-winged Swallow	0	0	0	0	0	0	0	0	0	0	
Tree Swallow	0	0	0	0	0	0	0	0	0	0	
Bank Swallow	0	0	0	0	0	0	0	0	0	0	
Barn Swallow	0	0	0	0	0	0	0	0	0	0	
Cliff Swallow	0	0	0	0	0	0	0	0	0	0	
Swallow sp.	0	0	0	0	0	0	0	0	0	0	
Sedge Wren	0	0	0	0	0	0	0	0	0	0	
Marsh Wren	0	0	0	0	0	0	0	0	0	0	
Northern Mockingbird	0	0	0	0	0	0	0	0	0	0	

Ruby-crowned Kinglet	0	0	0	0	0	0	0	0	0	0	0
Wood Thrush	0	0	0	0	0	0	0	0	0	0	0
American Pipit	0	0	0	0	0	0	0	0	0	0	0
Gray Catbird	0	0	0	0	0	0	0	0	0	0	0
Northern Waterthrush	0	0	0	0	0	0	0	0	0	0	0
American Redstart	0	0	0	0	0	0	0	0	0	0	0
Orange-crowned Warbler	0	0	0	0	0	0	0	0	0	0	0
Prothonotary Warbler	0	0	0	0	0	0	0	0	0	0	0
Kentucky Warbler	0	0	0	0	0	0	0	0	0	0	0
Tennessee Warbler	0	0	0	0	0	0	0	0	0	0	0
Common Yellowthroat	0	0	0	0	0	0	0	0	0	0	0
Magnolia Warbler	0	0	0	0	0	0	0	0	0	0	0
Chestnut-sided Warbler	0	0	0	0	0	0	0	0	0	0	0
Black-throated Green Warbler	0	0	0	0	0	0	0	0	0	0	0
Palm Warbler	0	0	0	0	0	0	0	0	0	0	0
Yellow-rumped Warbler	0	2	0	0	0	0	0	0	0	0	2
Prairie Warbler	0	0	0	0	0	0	0	0	0	0	0
Yellow Warbler	0	0	0	0	0	0	0	0	0	0	0
Pine Warbler	0	0	0	0	0	0	0	0	0	0	0
Warbler sp.	0	0	0	0	0	0	0	0	0	0	0
Savannah Sparrow	0	0	0	1	0	0	0	0	2	0	3
Nelson's Sparrow	0	0	0	0	0	0	0	0	0	0	0
Seaside Sparrow	0	1	0	0	0	0	0	0	0	0	1
Swamp Sparrow	0	0	0	4	0	0	0	0	0	0	4
Song Sparrow	0	0	0	0	0	0	0	0	0	0	0
White-crowned Sparrow	0	0	0	0	0	0	0	0	0	0	0
White-Throated Sparrow	0	0	0	0	0	0	0	0	0	0	0
Ammodramus sp.	0	0	0	0	0	4	0	0	0	0	4
Dickcissel	0	0	0	0	0	0	0	0	0	0	0
Scarlet Tanager	0	0	0	0	0	0	0	0	0	0	0
Indigo Bunting	0	0	0	0	0	0	0	0	0	0	0
Red-winged Blackbird	0	2	0	8	0	37	0	0	0	0	47
Orchard Oriole	0	0	0	0	0	0	0	0	0	0	0
Boat-tailed Grackle	0	0	0	0	0	0	0	0	0	0	0
Passerine sp.	0	0	0	0	0	0	0	0	0	0	0