Deepwater Horizon/BP - Daily Oil Impact Assessment

DAY 108

HOUMA SECTOR

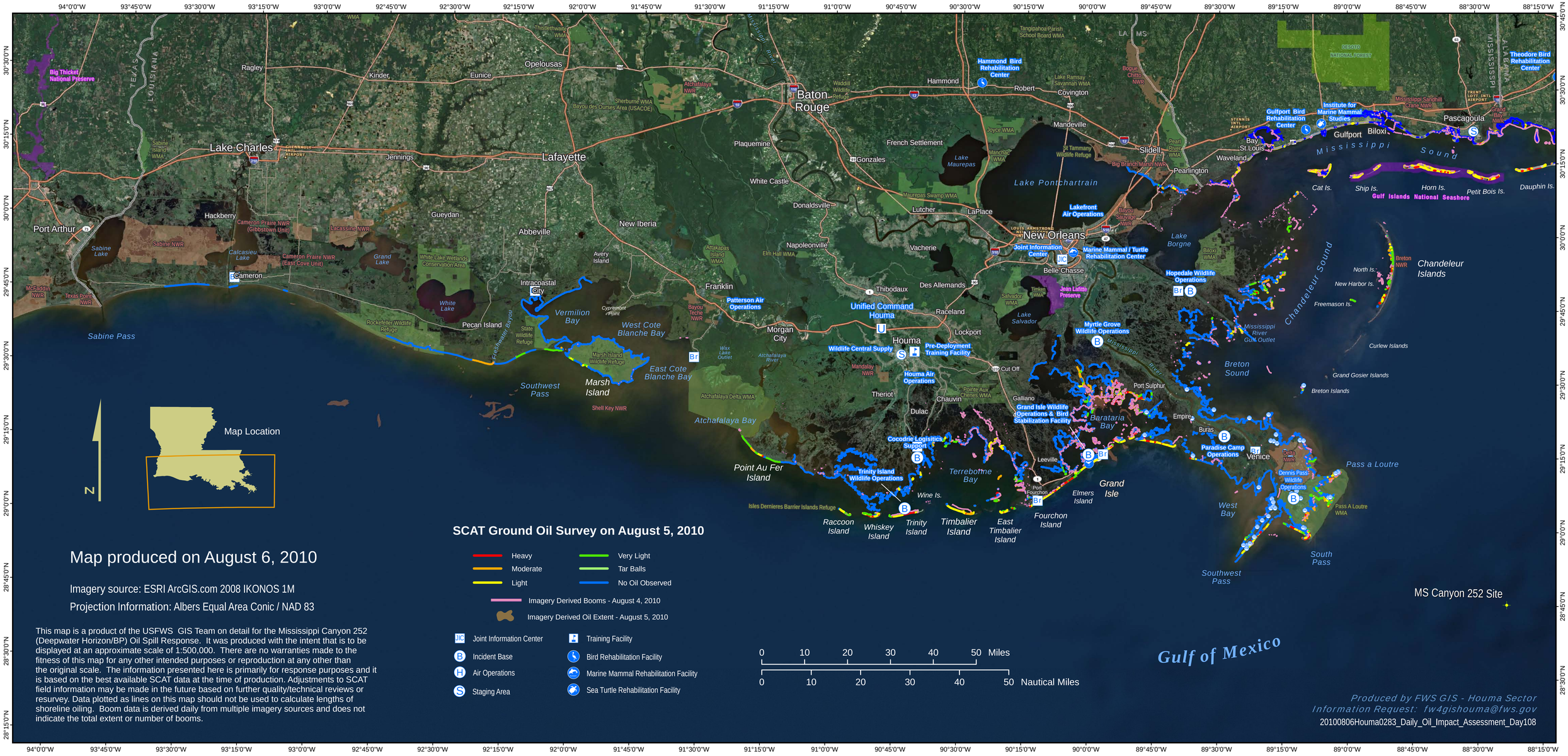

SCAT Ground Oil Survey on August 5, 2010

- Heavy
- Moderate
- Light
- Very Light
- Tar Balls
- No Oil Observed
- Imagery Derived Booms - August 4, 2010
- Imagery Derived Oil Extent - August 5, 2010

Map produced on August 6, 2010

Imagery source: ESRI ArcGIS.com 2008 IKONOS 1M

Projection Information: Albers Equal Area Conic / NAD 83

This map is a product of the USFWS GIS Team on detail for the Mississippi Canyon 252 (Deepwater Horizon/BP) Oil Spill Response. It was produced with the intent that is to be displayed at an approximate scale of 1:500,000. There are no warranties made to the fitness of this map for any other intended purposes or reproduction at any other than the original scale. The information presented here is primarily for response purposes and it is based on the best available SCAT data at the time of production. Adjustments to SCAT field information may be made in the future based on further quality/technical reviews or resurvey. Data plotted as lines on this map should not be used to calculate lengths of shoreline oiling. Boom data is derived daily from multiple imagery sources and does not indicate the total extent or number of booms.

Produced by FWS GIS - Houma Sector
Information Request: fw4gishouma@fws.gov
20100806Houma0283_Daily_Oil_Impact_Assessment_Day108